Welcome to Rehoboth New Life Center Sunday May 12th 2015

The Day of Pentecost

Acts 2:1 ¶And when the day of Pentecost was fully
come, they were all with one accord in one place.
2 And suddenly there came a sound from heaven as
of a rushing mighty wind, and it filled all the house
where they were sitting.

The Appointed Times

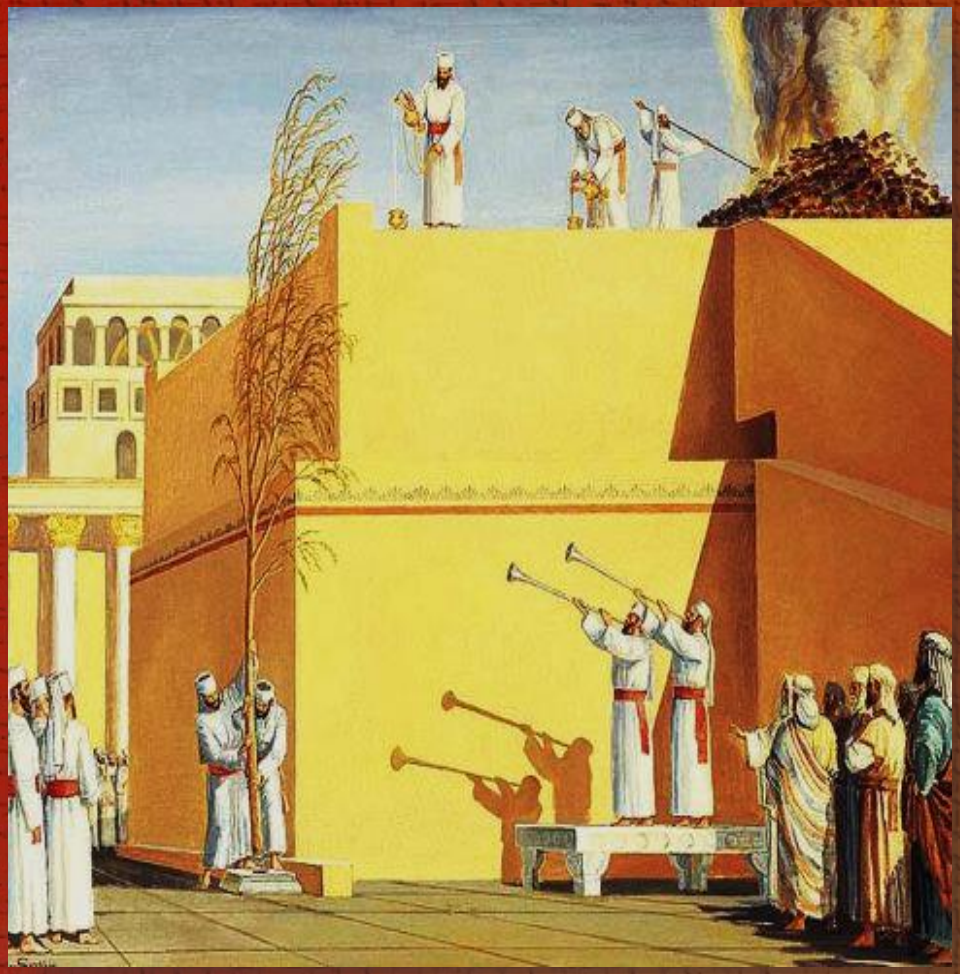

The Seven feasts

Appointments “mow ed”

1. Passover
2. Unleavened Bread
3. First fruits
4. Pentecost
5. Trumpets
6. Atonements
7. Tabernacles or Sukkot

The three harvest festivals

Exodus 23:14 Three times thou shalt keep a feast unto me in the year.

15 Thou shalt keep the feast of unleavened bread: (thou shalt eat unleavened bread seven days, as I commanded thee, in the time appointed of the month Abib; for in it thou camest out from Egypt: and none shall appear before me empty:)

16 And the feast of harvest, the firstfruits of thy labours, which thou hast sown in the field: and the feast of ingathering, which is in the end of the year, when thou hast gathered in thy labours out of the field.

Exodus 23:17 Three times in the year all thy males shall appear before the Lord GOD.

The three harvest festivals

Exodus 23:14 Three times thou shalt keep a feast unto me in the year.

15 Thou shalt keep the feast of unleavened bread: (thou shalt eat unleavened bread seven days, as I commanded thee, in the time appointed of the month Abib; for in it thou camest out from Egypt: and none shall appear before me empty:)

16 And the feast of harvest, the firstfruits of thy labours, which thou hast sown in the field: and the feast of ingathering, which is in the end of the year, when thou hast gathered in thy labours out of the field.

Firstfruits of the Barley

Presented On the Feast of first fruits

Firstfruits of the Wheat

Presented On the Feast of Pentecost

The Last fruits of Oil, and the Wine

Presented On the Feast of Ingathering

The Fourth Appointment

- Leviticus 23:15 ¶And ye shall count unto you from the morrow after the sabbath, from the day that ye brought the sheaf of the wave offering; seven sabbaths shall be complete: 16 Even unto the morrow after the seventh sabbath shall ye number fifty days; and ye shall offer a new meat offering unto the LORD. 17 Ye shall bring out of your habitations two wave loaves of two tenth deals: they shall be of fine flour; they shall be baken with leaven; they are the firstfruits unto the LORD.

Counting the "Omer":A measure of Grain

Jesus Crucified

Jesus Ressurected on First fruits

3 Days in the Grave

	NISAN																	
	13	14	15	16	17	18	19	20	21	22	23	24	25	26	27	28	29	30
Day of the Week	4th	5th	6th	7th	1st	2nd	3rd	4th	5th	6th	7th	1st	2nd	3rd	4th	5th	6th	7th
Count fifty days after the sabbath					1	2	3	4	5	6	7	8	9	10	11	12	13	14

IYAR																	
1	2	3	4	5	6	7	8	9	10	11	12	13	14	15	16	17	18
1st	2nd	3rd	4th	5th	6th	7th	1st	2nd	3rd	4th	5th	6th	7th	1st	2nd	3rd	4th
15	16	17	18	19	20	21	22	23	24	25	26	27	28	29	30	31	32

IYAR											SIVAN						
19	20	21	22	23	24	25	26	27	28	29	1	2	3	4	5	6	7
5th	6th	7th	1st	2nd	3rd	4th	5th	6th	7th	1st	2nd	3rd	4th	5th	6th	7th	1St
33	34	35	36	37	38	39	40	41	42	43	44	45	46	47	48	49	50

Leviticus 23:15 ¶And ye shall count unto you from the morrow after the sabbath, from the day that ye brought the sheaf of the wave offering; seven sabbaths shall be complete: 16 Even unto the morrow after the seventh sabbath shall ye number fifty days; and ye shall offer a new meat offering unto the LORD

First fruits “from the dead”

- Leviticus 23;9 And the Lord spoke to Moses, saying
- 10 "Speak to the children of Israel, and say to them: 'When you come into the land which I give to you, and reap its harvest, then ***you shall bring a sheaf*** of the first fruits of your harvest to the priest. 11 He shall wave the sheaf before the Lord, to be accepted on your behalf; on the day after the Sabbath the priest shall wave it. NLT translation

Pentecost : First fruits of the living

The wheat harvest

Romans 12:1 ¶I beseech you therefore, brethren, by the mercies of God, that ye present your bodies a living sacrifice, holy, acceptable unto God, which is your reasonable service.

Leviticus 23:17 From wherever you live, bring *two loaves of bread to be lifted up before the LORD* as an offering. These loaves must be baked from three quarts of choice flour that contains yeast. They will be an offering to the LORD from the first of your crops. NLT Translation

Exodus 34:22 And thou shalt observe the feast of weeks, of the firstfruits of wheat harvest, and the feast of ingathering at the year's end.

The Day of Mercy

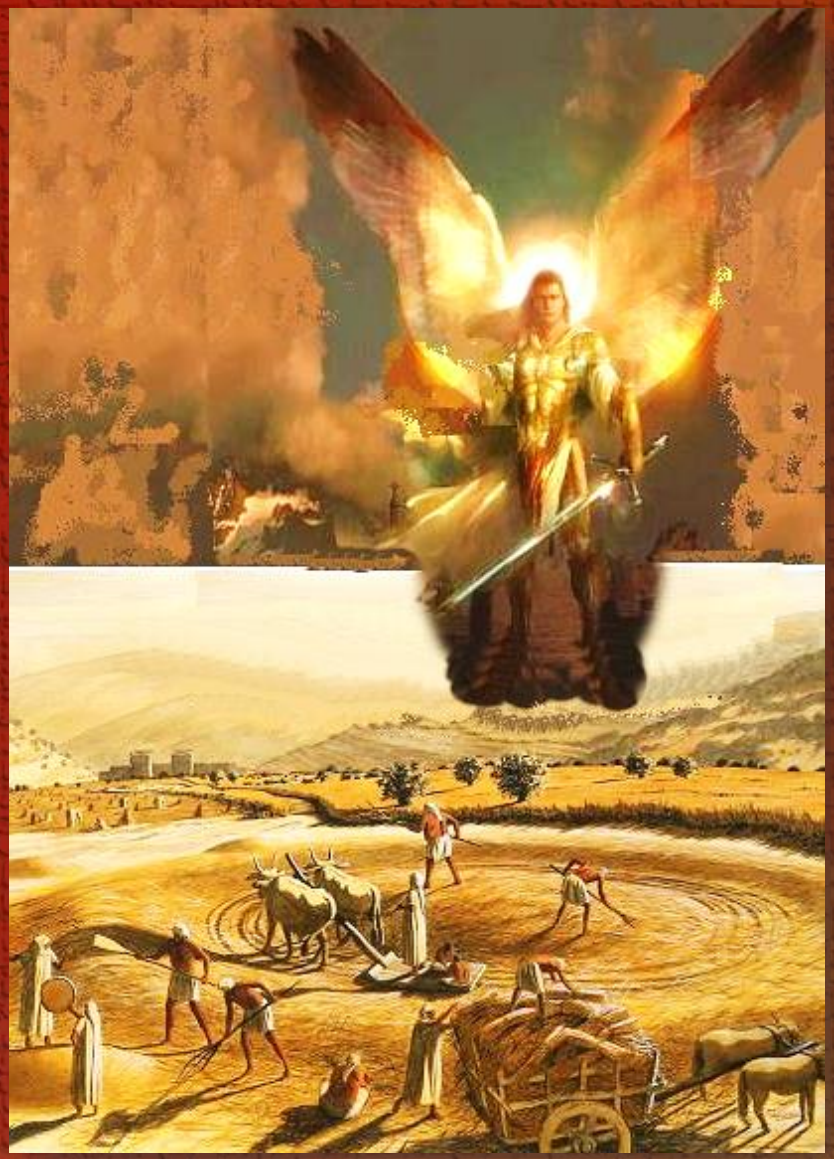

- 1 Chronicles 21:15 And God sent an angel unto Jerusalem to destroy it: and as he was destroying, the LORD beheld, and he repented him of the evil, and said to the angel that destroyed, It is enough, stay now thine hand. And the angel of the LORD stood by the threshingfloor of Ornan the Jebusite.

The Day of Mercy

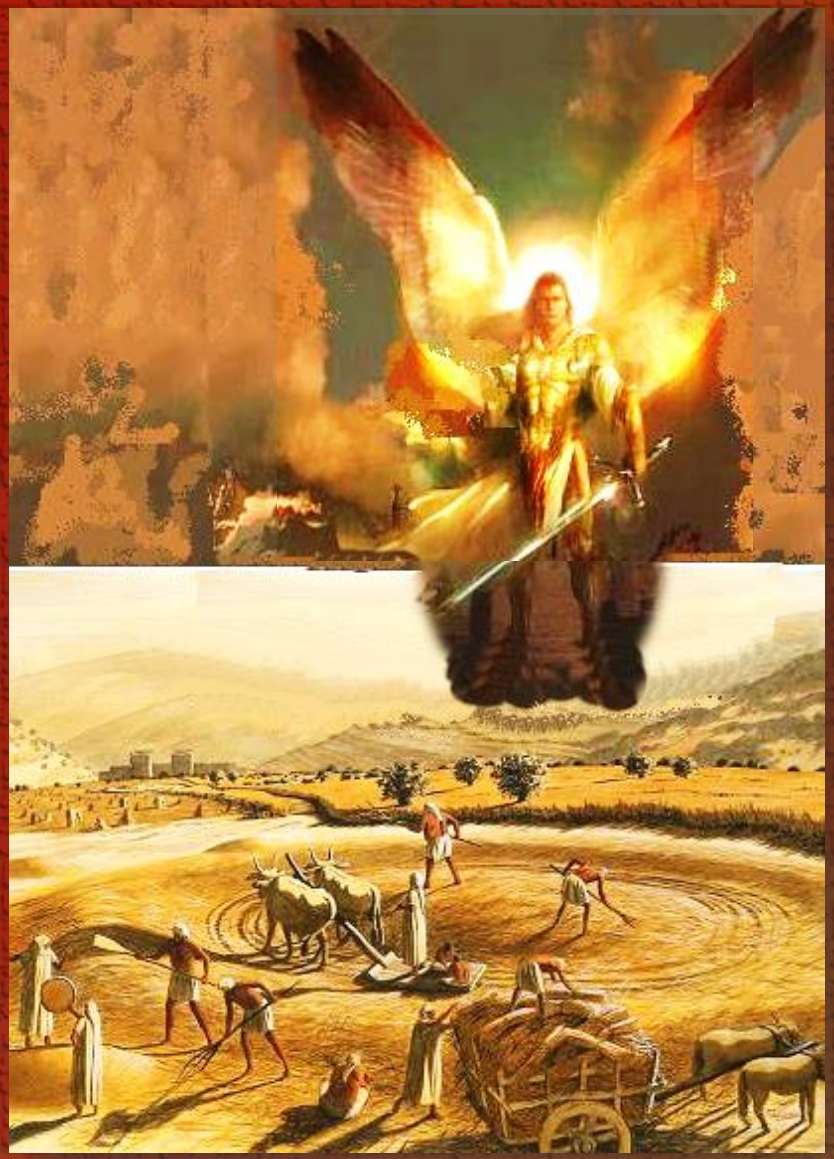

- 1 Chronicles 21:16 And David lifted up his eyes, and saw the angel of the LORD stand between the earth and the heaven, having a drawn sword in his hand stretched out over Jerusalem. Then David and the elders of Israel, who were clothed in sackcloth, fell upon their faces.

The Day of Mercy

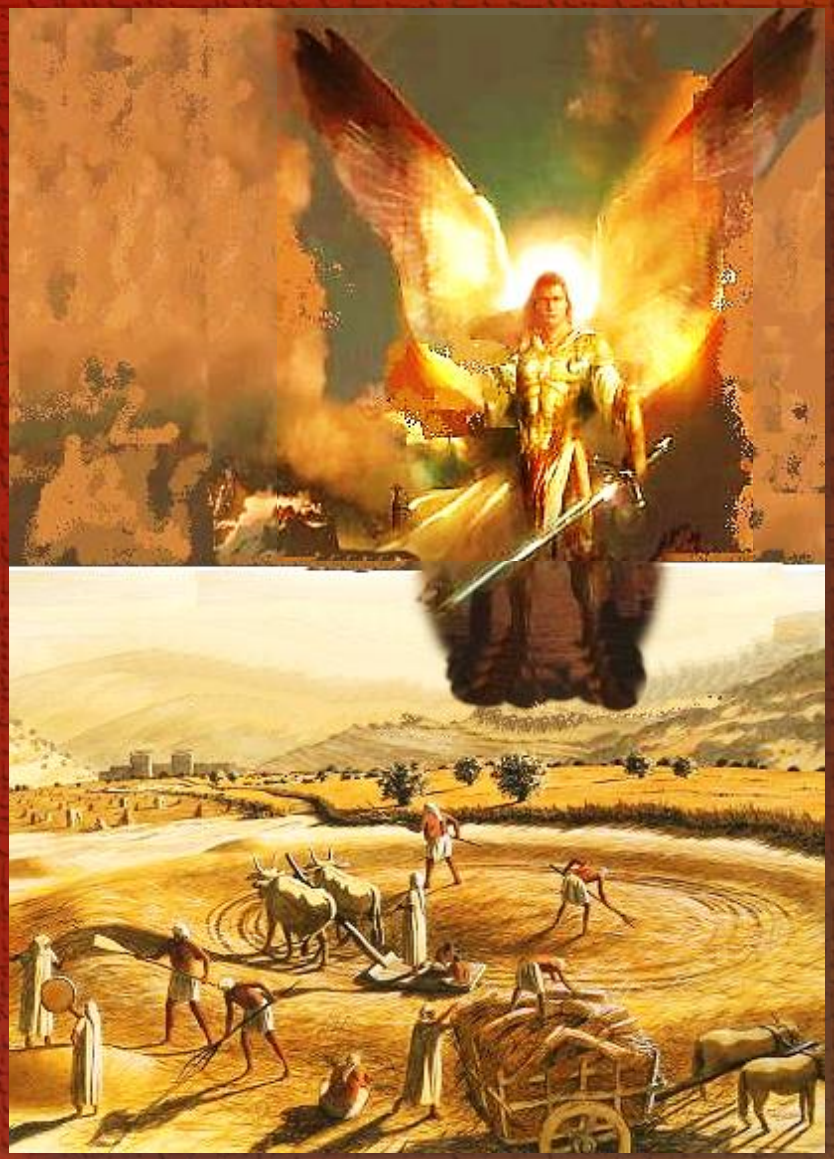

- 1 Chronicles 21:18 ¶Then the angel of the LORD commanded Gad to say to David, that David should go up, and set up an altar unto the LORD in the threshingfloor of Ornan the Jebusite. 19 And David went up at the saying of Gad, which he spake in the name of the LORD.
- 20 And Ornan turned back, and saw the angel; and his four sons with him hid themselves. Now Ornan was threshing wheat.

Law to Grace

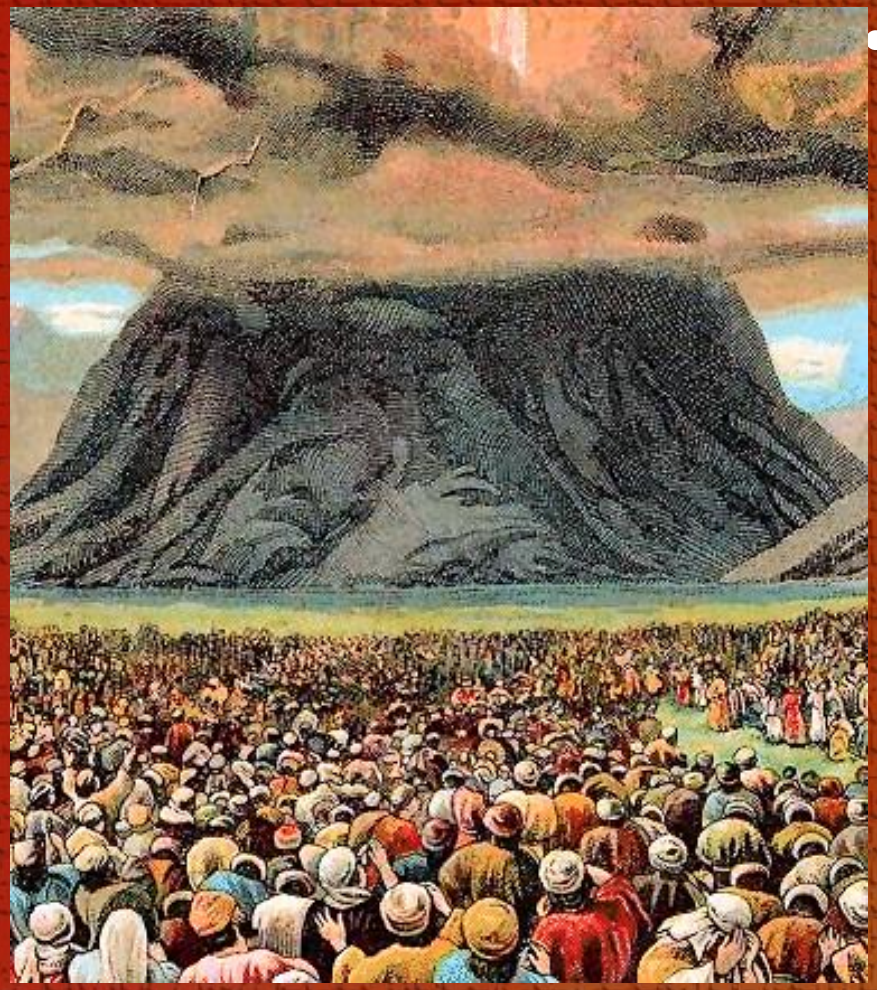

- Exodus 19:1 ¶In the third month, when the children of Israel were gone forth out of the land of Egypt, the same day came they into the wilderness of Sinai. 2 For they were departed from Rephidim, and were come to the desert of Sinai, and had pitched in the wilderness; and there Israel camped before the mount.

Law to Grace

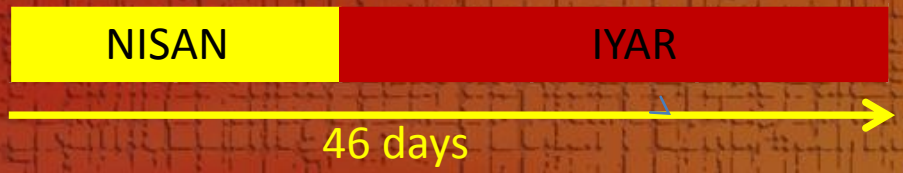

- The month of Nisan always has 30 days, the month of Iyar always has 29 days. So from the 14th of Nisan to the 30th is 17 days. Add the 29 days of the full month of Iyar, and you have a total of 46 days till mount Sinai. In Exodus 19, God told them to prepare for three days before coming up to the mount. That adds up to 49 days. On the 4th day of Sivan, Moses went up the mount to receive the Law, and God came down on the mount with fire and noise Just like on the day of Pentecost! 50 days from Passover

Pentecost: The time of the Gentiles

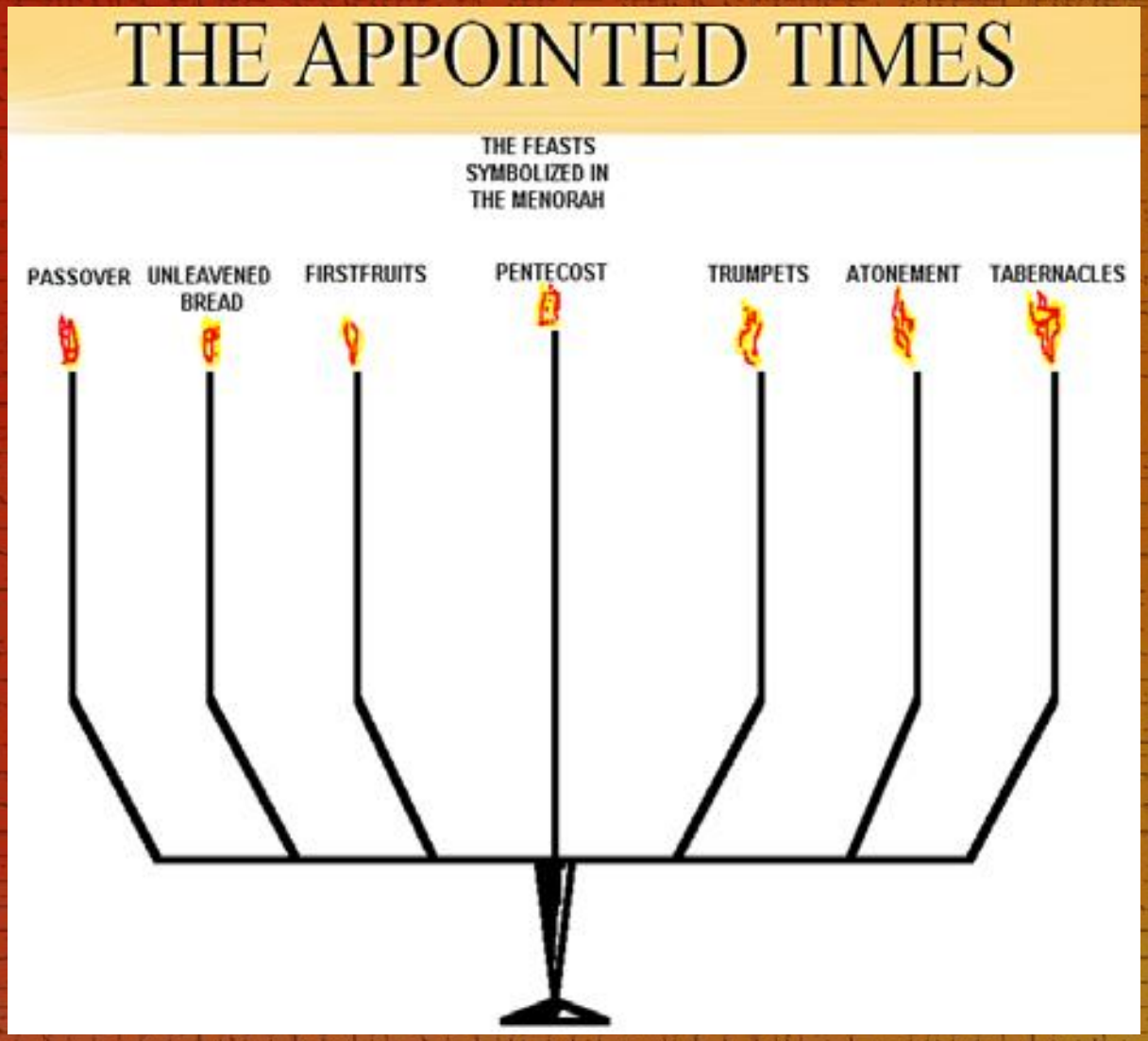

A gentile is converted !

- Ruth 1:15 And she said, Behold, thy sister in law is gone back unto her people, and unto her gods: return thou after thy sister in law.

  Ruth 1:16 And Ruth said, Intreat me not to leave thee, [or] to return from following after thee: for whither thou goest, I will go; and where thou lodgest, I will lodge: thy people [shall be] my people, and **thy God my God**:

A Gentile bride ?

- Ruth 1:22 So Naomi returned, and Ruth the Moabitess, her daughter in law, with her, which returned out of the country of Moab: and they came to Bethlehem in the beginning of barley harvest.

- First Fruits of Barley: Resurrection of Christ
- Gospel open to all: The gentiles

The Law of Gleaning

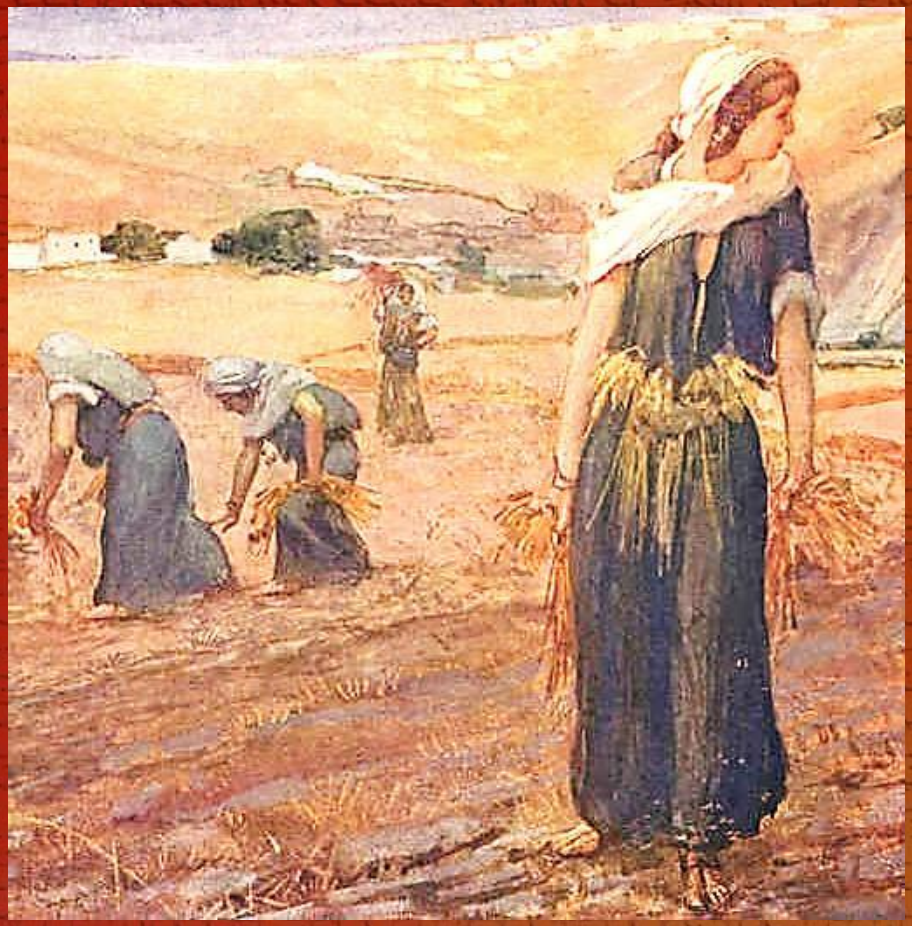

- Ruth 2:2 And Ruth the Moabitess said unto Naomi, Let me now go to the field, and glean ears of corn after [him] in whose sight I shall find grace. And she said unto her, Go, my daughter.
- Leviticus 23:22 And when ye reap the harvest of your land, thou shalt not make clean riddance of the corners of thy field when thou reapest, neither shalt thou gather any gleaning of thy harvest: thou shalt leave them unto the poor, and to the stranger: I [am] the LORD your God.

An epah of barley

- Ruth 2:19 And her mother in law said unto her, Where hast thou gleaned to day? and where wroughtest thou? blessed be he that did take knowledge of thee. And she shewed her mother in law with whom she had wrought, and said, The man's name with whom I wrought to day [is] Boaz.

Boaz : Strength, or in his strength

Prepare for the meeting

- Ruth 3:3 Wash thyself therefore, and anoint thee, and put thy raiment upon thee, and get thee down to the floor: [but] make not thyself known unto the man, until he shall have done eating and drinking.
- Ruth 3:4 And it shall be, when he lieth down, that thou shalt mark the place where he shall lie, and thou shalt go in, and uncover his feet, and lay thee down; and he will tell thee what thou shalt do.

The hem of his garment

- Ezekiel 16:8 Now when I passed by thee, and looked upon thee, behold, thy time [was] the time of love; **and I spread my skirt over thee**, and covered thy nakedness: yea, I sware unto thee, and entered into a covenant with thee, saith the Lord GOD, and thou becamest mine.

Skirt /hem = “Shuwl”

- **Definition**

1. skirt (of robe)

a. of high priest's robe

b. of God's train,

And under his wings !

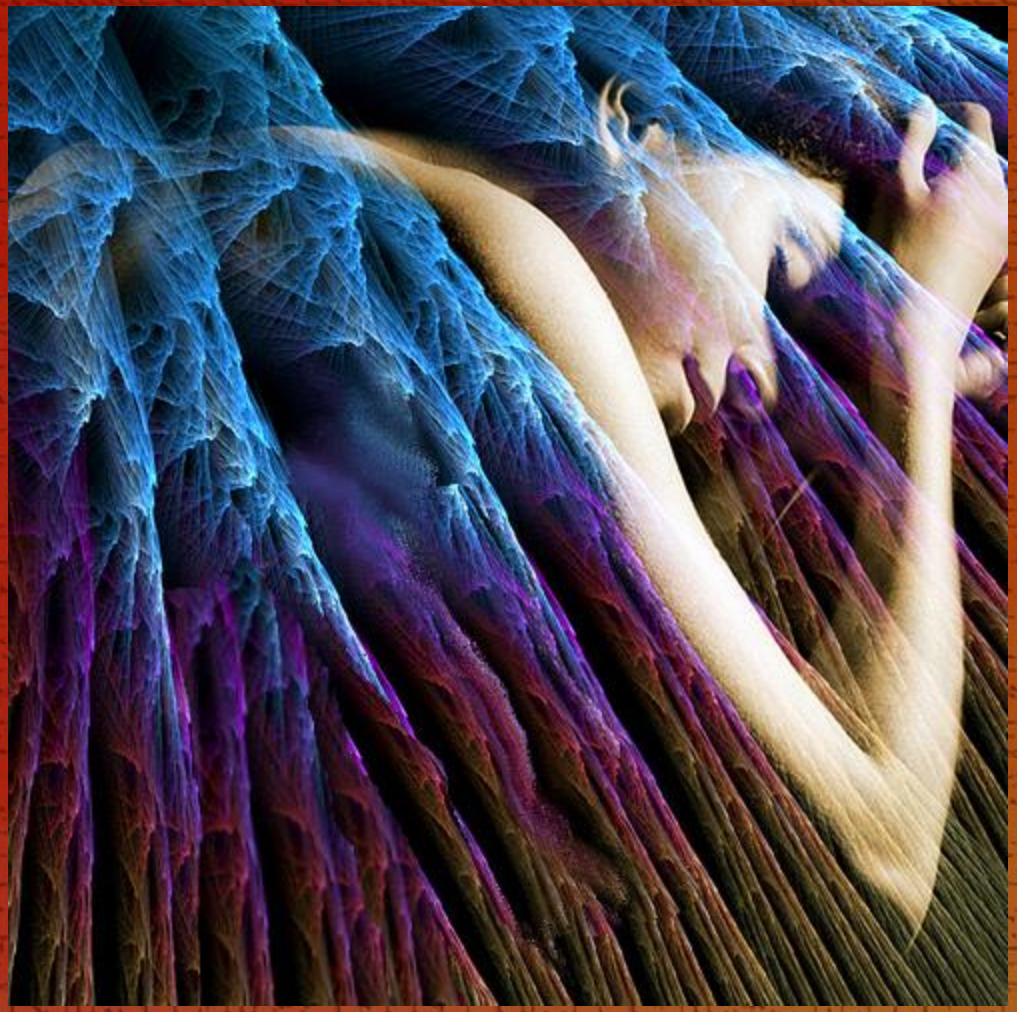

- Psalm 91:4 He shall cover thee with his feathers, and **under his wings** shalt thou trust: his truth [shall be thy] shield and buckler.
- Malachi 4:2 But unto you that fear my name shall the Sun of righteousness arise with healing in his wings; and ye shall go forth, and grow up as calves of the stall.

The end of the Barley Harvest

- Ruth 2:23 So she kept fast by the maidens of Boaz to glean unto the end of barley harvest and of wheat harvest; and dwelt with her mother in law.

The Gentile bride: At the end of the Barley

Ruth 3:8 And it came to pass at midnight, that the man was afraid, and turned himself: and, behold, a woman lay at his feet.

9 And he said, Who art thou? And she answered, I am Ruth thine handmaid: spread therefore thy skirt over thine handmaid; for thou art a near kinsman.

10 And he said, Blessed be thou of the LORD, my daughter: for thou hast shewed more kindness in the latter end than at the beginning, inasmuch as thou followedst not young men, whether poor or rich.

11 And now, my daughter, fear not; I will do to thee all that thou requirest: for all the city of my people doth know that thou art a virtuous woman.

The promise unto you

Sivan = "their covering"

Acts 2:1 ¶And when the day of Pentecost was fully come, they were all with one accord in one place. 2 And suddenly there came a sound from heaven as of a rushing mighty wind, and it filled all the house where they were sitting.

3 And there appeared unto them cloven tongues like as of fire, and it sat upon each of them. 4 And they were all filled with the Holy Ghost, and began to speak with other tongues, as the Spirit gave them utterance.

The church Rapture ?

- John 4:35 Say not ye, There are yet four months, and then cometh harvest? behold, I say unto you, Lift up your eyes, and look on the fields; for they are white already to harvest.